

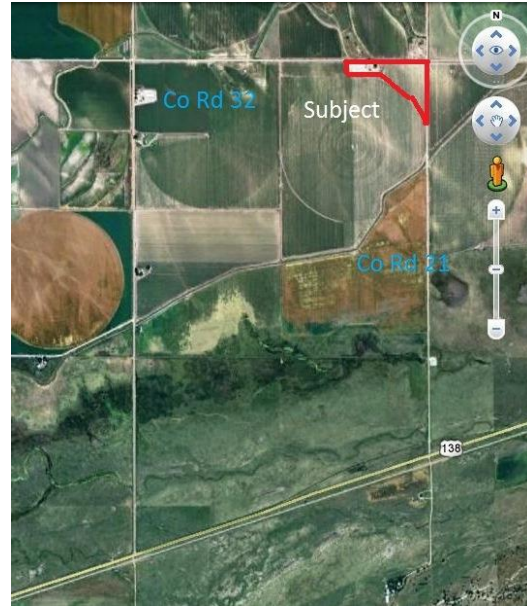

EXCLUSIVELY PRESENTS
FOR SALE
Acreage with improvement



**9820 County Road 32,
Sedgwick, Colorado
\$295,000**

Legal: 15.02 acre parcel, more or less in the NENE 3-11-46, four miles NE of Sedgwick, Colorado

Residence; SFD home with 2,292 square feet on main level with 1,440 in finished basement; built new in 1978; back porch/mud room and one bedroom added new in 2009; central Air; recently replaced roof.

Outbuildings; 60' x 120' steel building with one-half cement floor; two over-head doors, 20' x 16' and one 24' x 16'; one sliding door, 16' x 30'; built new in Spring of 2012.

Utilities; water, domestic well on site; Septic tank system for waste water; electric: Highline Electric

Taxes: 2013 assessment, \$2,109.79

Brokers Note: This property is an established home site that is ideal for country living yet close to a small community. There is over ten acres, currently planted to grass for potential animal grazing.

FOR PERSONAL SHOWING CALL: Mike Benson, Broker / Owner; Box 202/200 W 4th St.,
Julesburg, Co 80737; (970) 474-2000; fax 474-2002; cell #520-1778;
web; benson-realty.com; e-mail, mbenson@kci.net

NOTICE TO PROSPECTIVE REAL ESTATE PURCHASER: Information contained herein is from sources we believe are reliable, but such information is not guaranteed or warranted. Benson Ag Land Realty LLC and Seller assume no responsibility for omissions, correction, withdrawals, or prior sales. The attached map, if any, is not intended as a survey and is for general location purposes only. Benson Ag Land Realty LLC is, or will be acting as Transaction Broker in any transaction, and will not be the agent of the Buyer.



View from NE of property



View from SE of property



View of barn and corrals from NE



Kitchen View



Dining room view



Living room & dining area



NE view of steel building



SE view of steel building