

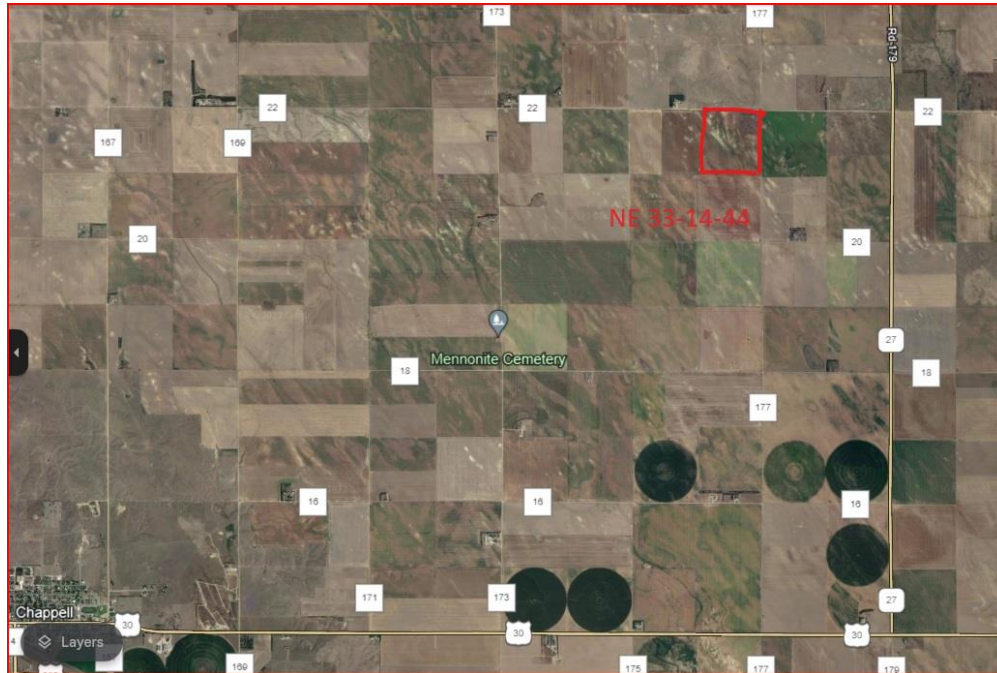

EXCLUSIVELY PRESENTS FOR
– SALE, Dryland quarter.
Northern Deuel County, Nebraska



Legal: NE 33-14-44, Deuel County, Nebraska.

Location: Approximately eight miles NE of Chappell, along Road 22, one mile west on road 22.

FSA Data: 165.73 total acres of which 17.63 not farmed.

Price: \$200,000 cash, **Taxes:** assessment, TBD.

Soils: According to the USDA soils map for the quarter:

1. 53.6% of the soil is Sidney-Canyon loams with 3-9% slopes,
2. 24.8% of the soil is Sidney loam with 3-6% slopes,
3. 12.4% of the soil is Satanta-Johnstown-Altvan with 1-3% slopes,
4. Balance of soils; Duroc Loam.

Brokers note: Call for your personal showing and additional details.

FOR PERSONAL SHOWING CALL: Mike Benson, Broker / Owner; Box 202/200 W 4th St.,
Julesburg, Co 80737; (970) 474-2000; fax 474-2002; cell #520-1778;
[web; benson-realty.com](http://web:benson-realty.com); e-mail, mbenson@kci.net

NOTICE TO PROSPECTIVE REAL ESTATE PURCHASER: Information contained herein is from sources we believe are reliable, but such information is not guaranteed or warranted. Benson Ag Land Realty LLC and Seller assumes no responsibility for omissions, correction, withdrawals, or prior sales. The attached map, if any, is not intended as a survey and is for general location purposes only. Benson Ag Land Realty LLC is, or will be acting as Transaction Broker in any transaction and will not be the agent of the Buyer. MSL #