

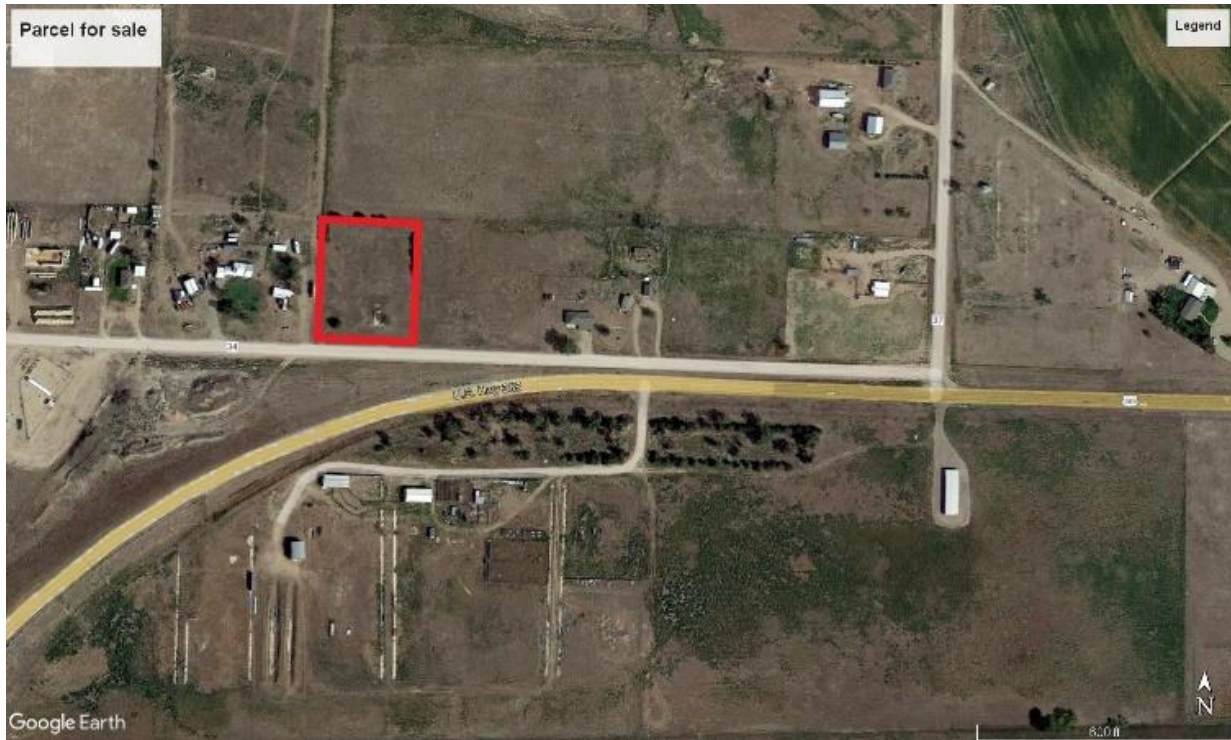

## EXCLUSIVELY PRESENTS FOR SALE

*Sedgwick County  
1.912-acre grass parcel*



**Legal:** So $\frac{1}{2}$  SE $\frac{1}{4}$  Section 25, T12N – R45 West of the 6<sup>th</sup> P.M., Sedgwick County, Colorado

**Location:** Approximately three miles west of Julesburg, Colorado

**Price:** \$30,000.00

**Taxes:** \$35.00 estimated for the 2022 tax year

**Water:** Colorado permit # 124413, permitted as, Domestic, Livestock & Irrigation. Drilled in March 1982; Well depth, 200'; recently test pumped at 25 g/min with static water level 25'.

**Brokers note:** This parcel is mostly native grass and has not been used for many years

FOR PERSONAL SHOWING CALL: Mike Benson, Broker / Owner; Box 202/200 W 4<sup>th</sup> St.,  
Julesburg, Co 80737; (970) 474-2000; fax 474-2002; cell #520-1778;  
[web; benson-realty.com](http://web; benson-realty.com); [e-mail,](mailto:)

NOTICE TO PROSPECTIVE REAL ESTATE PURCHASER: Information contained herein is from sources we believe are reliable, but such information is not guaranteed or warranted. Benson Ag Land Realty LLC and Seller assumes no responsibility for omissions, correction, withdrawals, or prior sales. The attached map, if any, is not intended as a survey and is for general location purposes only. Benson Ag Land Realty LLC is, or will be acting as Transaction Broker in any transaction and will not be the agent of the Buyer. MSL #